

Nathaniel Etheriges heirs

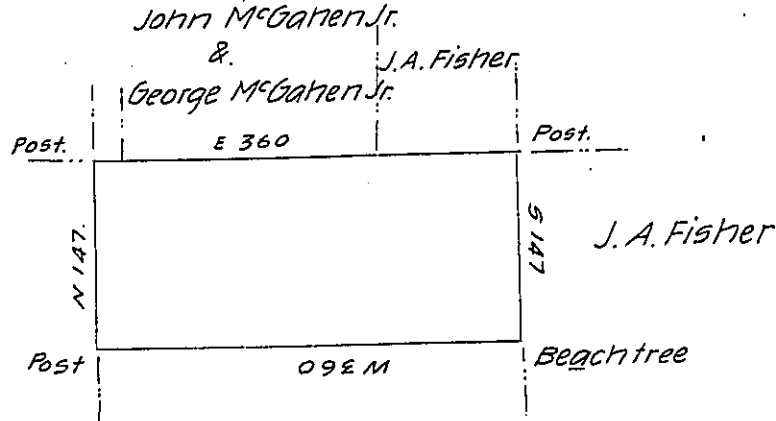

George McGahen

A draught of a tract of land in Washington Township Erie County surveyed the 20th day of November 1838 for Philip Kline by virtue of his actual settlement residence and improvement containing three hundred and twelve acres and four perches and six per cent allowance for roads &c.

S. Skinner D.S.

I Certify it appears from the Survey Book kept by John Cochran Esqr D.S. that the above described land was surveyed to Peter Kline the father of Philip Kline on the 22d day of May 1801. and is not otherwise claimed or appropriated - except as above to Philip Kline by agreement &c.

S. Skinner D.S.

To John Taylor Esqr

Surveyor General.

IN TESTIMONY that the above is a copy of the original remaining on file in the Department of Internal Affairs of Pennsylvania, made conformably to an Act of Assembly approved the 16th day of February, 1833, I have hereunto set my Hand and caused the Seal of said Department to be affixed. at Harrisburg, this *twenty ninth* day of *June* 1905

Loach Brown
Secretary of Internal Affairs.